DIGITAL LITERACY AWARENESS

1 What is Digital Literacy

- Ability to use digital devices, apps, and internet effectively
- Understanding online information critically
- Communicating safely and responsibly online

2 Useful Digital Tools

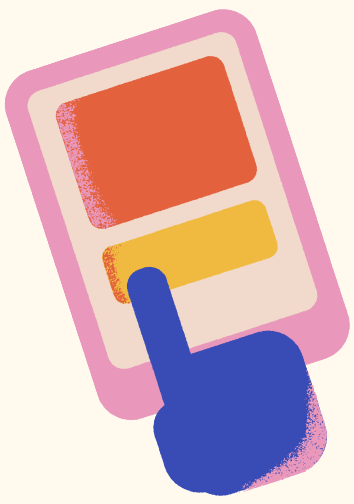

- Google Docs – Notes & assignments
- Microsoft PowerPoint – Presentations
- Notion / OneNote – Organizing study
- ChatGPT – Learning & problem solving
- Canva – Designing projects

3 Safe Internet Practices

- Use strong passwords
- Do not share personal info
- Avoid suspicious links
- Enable 2-factor authentication
- Keep software updated

4 Email Etiquette

- Use clear subject line
- Start with "Dear Sir/Ma'am"
- Be polite and concise
- Avoid slang
- End with "Regards"

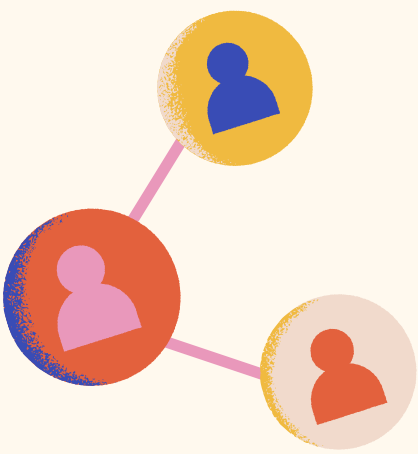

5 Why Digital Literacy Matters

- Improves academic performance
- Helps in career growth
- Keeps you safe online
- Builds confidence in digital world